KARS İLİ, MERKEZ İLÇESİ, YUSUFPAŞA MAHALLESİ,

357 ADA 9 PARSEL ile,

360 ADA 27, 28 PARSELLERE İLİŞKİN PAFTA

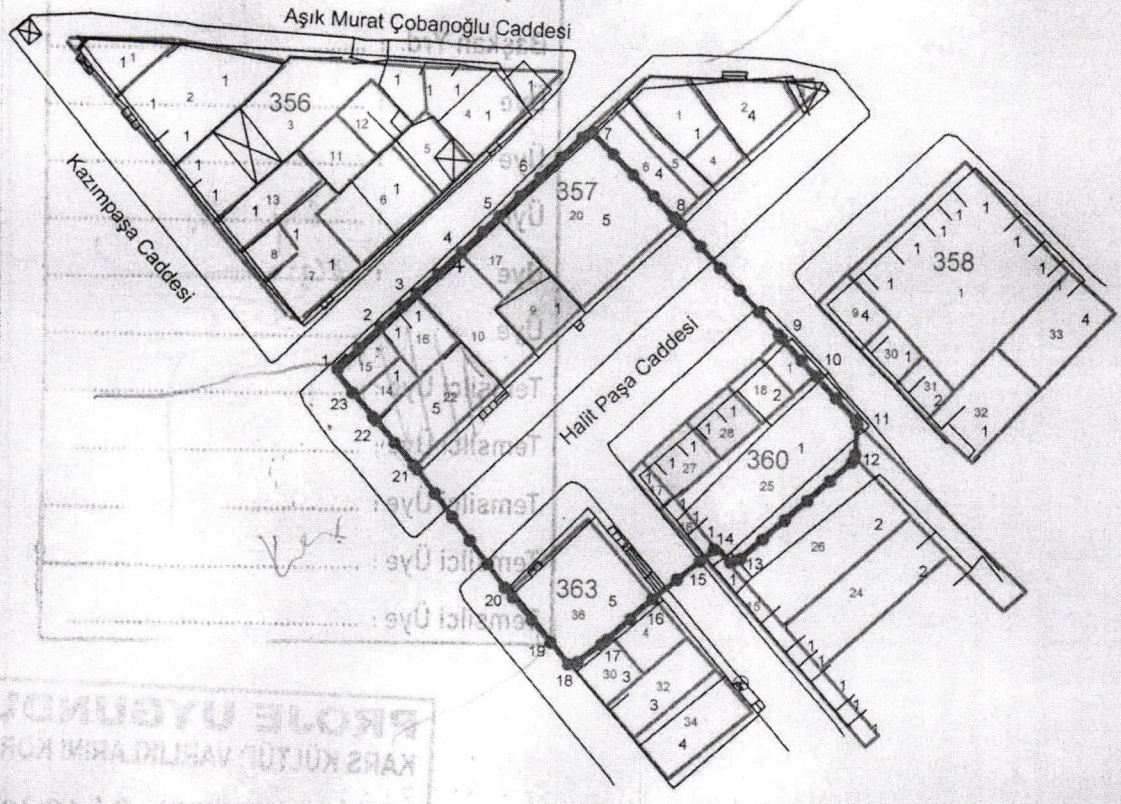

UTM 3 DERECELİK DİLİME ESAS (ED50)

DATUMU KOORDİNAT DEĞERLERİ (DOM:42)

Nokta No	Y	X
1	592609.051	4497967.085
2	592614.866	4497972.744
3	592619.684	4497977.328
4	592625.809	4497983.073
5	592630.900	4497988.020
6	592636.409	4497993.399
7	592643.562	4498000.298
8	592655.755	4497987.911
9	592669.632	4497972.580
10	592674.351	4497967.502
11	592680.368	4497961.093
12	592680.138	4497955.924
13	592663.834	4497941.486
14	592661.641	4497943.882
15	592659.777	4497942.299
16	592653.395	4497937.108
17	592647.318	4497931.615
18	592641.951	4497927.465
19	592639.525	4497930.411
20	592633.100	4497937.693
21	592620.337	4497954.099
22	592614.670	4497960.567
23	592611.771	4497963.825

K

1/1000

ASLI GİBİDİR
K. Zeynel Abidin YAŞLI
Bölge Kurulu Müdürü

GÖSTERİM

- TESCİLLİ 357 ADA, 9 PARSEL ve 360 ADA, 27, 28 PARSELLERİN KORUMA ALANI SINIRI
- TESCİLLİ 357 ADA, 9 PARSEL ve 360 ADA, 27, 28 PARSELLER
- KADASTRAL PARSEL SINIRI

Hüseyin TAC
Harita Müh.

Karar: 2282